WEATHER
Fair and continued cold tonight; tomorrow fair and warmer.

Public Ledger

AFTERNOON EDITION

Volume XXVIII—No. 82. MAYSVILLE, KENTUCKY, MONDAY, APRIL 5, 1920. ONE COPY—TWO CENTS.

MEMORIAL FUND FOR SOLDIERS AND SAILORS IS STARTED

Mass Meeting Sunday Afternoon at Washington Theater Results In Starting Fund To Purchase Memorial Hall.

There was only a fair crowd at the Washington Theater Easter afternoon for the mass meet'ng being held for the purpose of starting a fund for the purchase and equipment of the Central Presbyterian church building as a Memorial Hall for Maysville and Mason county soldiers and sailors who fought in the World War.

The Maysville Boys' Band played a very delightful concert and Hon. Stanley F. Reed delivered the chief address of the afternoon. A duet by Miss Elizabeth Barbour and Mr. Robert Straus was one of the big features of the program.

The purpose of the meeting was to start a memorial fund and the meeting was quite successful in this respect, nearly $3,000 having been pledged at the meeting. The Mason County Woman's Club, which is behind the movement, is endeavoring to raise a fund of $15,000. Ten thousand dollars of this fund is needed to purchase the building and the balance will be used to equip it. The pledges made Sunday afternoon follow:

E. P. Browning, Sr., $200; J. Barbour Russell, $200; J. C. Everett, $200; J. N. Kehoe, $100; LeWright Browning, $100; S. P. Browning, $100; Mrs. T. M. Russell, $100; Eugene Merz, $100; E. L. Worthington, $100; Mrs. Gus Brooks, $100; Mr. and Mrs. Geo. Longnesker, $100; S. Straus, $100; Mrs. C. C. Hopper, $100; Reese Kirk, $100; Maurice Kirk, $100; J. J. Wood, $50; J. W. Elgin, $50; George Fitzgerald, $50; C. C. Early, $50; A. M. January, $50; J. D. Keith, $50; H. E. Pogue, $50; E. P. Browning, Jr., $50; Mrs. Walter Nauman, $50; W. T. Berry, $50; W. H. Key, $50; B. L. Anderson, $50; W. W. Wikoff, $25; Miss Lucy Lee, $25; Harry Barkley, $25; Mrs. James Fitzgerald, $25; R. N. Stickley, $25; Harry Otto, $25; Mrs. C. D. Newell, $25; F. L. Hendrickson, $25; R. H. Pollitt, $20; Albert Lane $10; Miss DeBold, $10; Miss Dorothy Hockaday, $10; Dr. Jno. Barbour, $10; Mrs. J. B. Ross, $10; Mrs. L. H. Veale, $10; Mrs. Jenkins, $5; Thomas A. Gooding, $5; Miss Elizabeth Franklin, $5; Ben Cole, $5; Miss Elizabeth Peed, $5; Mrs. M. Galanty, $5; Miss Alice Lloyd, $5; Dr. D. C. Franklin, $5; I. N. Childs, $5; Douglas Newell, $50.

D. Hechinger & Co. are offering splendid bargains in work shoes for men. A5-6t

LARGE AUDIENCE HEARS SPECIAL EASTER PROGRAM

Persons Turned Away From Third Street M. E. Church Sunday Evening at Special Easter Program.

The Third Street M. E. Church was crowded to its full capacity and many turned away last evening when the Sunday school gave their Easter program "New Life." All who had part in the program carried their parts well. The decorations were very appropriate and the varied colored lights turned on the platform and characters during the program gave it a beautiful setting.

One of the greatest treats of the evening was the singing of Mr. Homer Burress. He has a wonderful tenor voice. He favored the service with two selections, and it is safe to say that it has been a long time since a Maysville audience has heard such a magnificent rendition of the selections he sung. It was quite a disappointment that he did not arrive in time for the morning service at the First M. E. Church, South. It is certainly to be hoped that he can visit our city again in the near future and sing for us.

BEAUTIFUL EASTER PROGRAMS.

All of the local churches had unusually interesting Easter programs on Sunday. It is doubtful if an Easter in recent years was more elaborately celebrated by the local churches than was this year's Easter. The day was not altogether a day fitting for the display of spring clothes and yet there were many Easter suits on parade.

WEATHER MAN HOLDS OFF ONE DAY.

The Weather man held off one day on the bad weather he was predicting on Saturday but he is certainly making up for lost time today with snow flurries such as seldom are seen during April. It is feared that fruit is damaged in these parts by the severe weather of today.

$10 REWARD

If you can help to prove that you bought my shoes from any one in Maysville. I will pay you $10.00 and you can keep the shoes. You are only wanted as a witness.

J. A. SIMPSON, Optician.

Shoes were slightly worn "Nettleton Torsic," size 10. A2-3t

BARACAS RENDER PROGRAM.

The evening service Sunday at the First Baptist Church was in charge of the Baraca Class of the Sunday school and the young men rendered a very interesting program. Mr. J. P. Gaither and Prof. R. Y. Maxey delivered the chief addresses for the class.

ACTIVE CAMPAIGN FOR AUTO CLUB HAS BEEN STARTED

Drive for Large Membership to Maysville Branch of Cincinnati Auto Club Is Started This Week.

An active campaign for members for the Maysville unit of the Cincinnati Automobile Club started today. The leader of the campaign, an experienced auto club man, today issued this appeal.

"Mister Motorist are you a member of the Automobile Club? Think it over. Mr. Motor Car Owner. We will leave the matter to your judgment if we merit your approval give us your application we are for good roads and against unjust legislations. It is not worth what it cost to be united with 5,000 loyal patriotic and appreciative motorists?

"The Cincinnati Automobile Club is the largest in the Southern section. Working not for themselves alone but for all motorists in Southern Ohio and Northern Kentucky. The Maysville Unit from all indications is going to be the livest civic organizations in Northern Kentucky. Its present members are those most prominent in business and social life. Your name on our roster will be appreciated. Join now and boost for ever.

"Good roads mean progress and prosperity, a benefit to people who live in the cities, an advantage to the people who live in the country, and they will help every section of our vast domain. Good roads, like good streets, make habitation along them most desirable; then enhance the value of farm lands, facilitate transportation, and add untold wealth to the producers and the consumers of the country. They are mile-stones marking the advance of civilization; they economize time, give labor a lift, and make millions in money; they save wear and tear and worry and waste; the beautify the country and bring it in touch with the city; they aid the social, the religious, the educational, and the industrial progress of the people. They make better homes and happies firesides. They are the avenues of trade, the highways of commerce, the mail routes of information, and agencies of speedy communication."

DAUGHTERS OF CONFEDERACY MEET TUESDAY AFTERNOON.

The Daughters of the Confederacy will meet with Mrs. Edwin Matthews Tuesday, April 6th, at 3 p. m. The constitution of this organization contains the following, "The objects of this association are historical, educational, memorial, benevolent, and social, to fulfill the sacred obligations to the survivors of the war between the states and those dependent upon them; to honor the memory of those who served and those who fell in the service of the Confederate States; to record the part taken by Southern women in patient endurance of hardship and patriotic devotion during the struggle, as well as in untiring effort after the war in the reconstruction of the South; to collect and preserve the material for a truthful history of the war; to protect historic places of the Confederacy; to assist descendants of worthy Confederates in securing proper education; and to cherish the ties of friendship among the members of the association."

All members and all who are eligible to membership are urged to attend the meeting.

CHURCH LEADER TO SPEAK.

It was announced yesterday that on next Sunday Mr. E. Dow Bancroft who is recognized as one of the greatest speakers in the great modern movements of the Methodist church will speak at the Third Street M. E. Church. Since hearing him at the last annual conference the pastor and the church have been endeavoring to secure him for an address at Third Street Church. He is an orator who captivates. During the great centenary campaign he was one of the men who had so much to do with making the movement such a success. The theme of his address will be along evangelistic lines. The local church will endeavor to get out its entire membership to hear him. They also extend a hearty invitation to the public in general to hear him.

COUNCIL HAS IMPORTANT MEETING THIS EVENING.

City Council has a very important meeting scheduled for this evening. Besides the transaction of the usual routine business there will be much important business of a special nature that will probably come up for discussion during the evening's session.

OFFICIAL BOARD MEETS.

The Official Board of the Third Street M. E. Church will meet this evening at 7:30 o'clock at the church. The pastor has several important items of business that he wishes to present and desires the whole Board to be present.

Keep the Home Fires Burning and eat at the Model Restaurant. A5-6t

MASON TELEPHONE COMPANY ELECTS NEW OFFICIALS

Maysville Man Elected President of the Mason County Telephone Company—New Directors Chosen.

The annual meeting of the stockholders of the Mason County Telephone Company was held at the court house this afternoon. This was an unusually interesting meeting and resulted in a complete re-organization of the company as to officials. The new directors chosen by the stockholders are Messrs. M. J. Flarity, Lucien Maltby, Garr Strode, James Graybill, F. E. Tolle, Robert Wood and W. H. Mackoy.

The directors held a meeting immediately following the stockholders meeting and elected Mr. M. J. Flarity, of this city, president of the company, and Mr. Paul Durrett Secretary and Treasurer.

The company's lines are now in very bad condition having been severely damaged by the recent sleet storm but the new officials hope to soon have the lines in good working order.

LEWIS COUNTY HAS NEW WEEKLY PAPER.

The first issue of the Lewis County Leader has been received in this office It is a very newsy sheet, well edited and seems to have splendid support from the business men of the town of Vanceburg in its advertising columns. The paper is published by Lile and Todd, both experienced newspaper men. Mr. Todd is a native Lewis countian and there is no doubt but that this new paper will meet with immediate success.

REVIVAL IS BEGUN AT "LITTLE BRICK CHURCH."

A special series of revival services has begun at the "Little Brick Church" in East Second street, Sixth ward. The first service was held on Sunday evening. The pastor, Rev. J. J. Dickey, is being assisted during this revival by Rev. E. T. Adams, an evangelist of much power. The public is cordially invited to the services which will be held each afternoon and evening until further notice.

RED MEN HAVE ANOTHER BIG NIGHT.

Tuesday night will be another wild night at the Red Men's wigwam, eleven pale faces have strayed into the forest and will be given the Adoption degree. The committee on the quarter-century celebration will have a partial report to make. The committee will also consider further the plans for that big occasion.

BIG CONTRIBUTION TO MISSION WORK.

The Sunday school of the First Presbyterian church had one of its biggest and best days. In addition to a large attendance they made an offering of $42 for the support of a mission in China. Decision Day was also observed with eight giving themselves to Christ and the church. There was also one addition by letter.

FUNERAL LARGELY ATTENDED.

The funeral of Mr. C. C. Arthur held Sunday afternoon from the home in East Second street was very largely attended by friends. Burial was made in the Mayslick cemetery.

Dr. J. A. Dodson left this morning for Newport to attend a district convention of Odd Fellows to be held in that city tonight. Dr. Dodson is Distraict Grand Master for this district of Kentucky.

Colonel C. L. Tannian and wife, of Vanceburg, spent Easter with Mr. and Mrs. Carr Pollitt and family, of Limestone street.

Keep the Home Fires Burning and eat at the Model Restaurant. A5-6t

POLICE UNCOVERED SERIES OF THEFTS IN SEARCHING A HOUSE

Goods Found In Negro's House That Had Been Stolen From Several Places—Some Goods Yet Unidentified Held By Police.

Policeman P. Ryan, Saturday night, following clews he had picked up on the streets, went to the home of Ed Mason, better known about Maysville as "Vikie" and found hanging on the walls of his home the clothing that was stolen a few days ago from the Dressel Tailor Shop in Market street and a number of other articles of wearing apparel.

Only a few days ago the police were notified that some one had entered the O'Donnell property at Bridge and Lindsay streets occupied by Lloyd Mann and others and had stolen articles of wearing apparel. Among the clothing discovered at Mason's home was a vest belonging to Mr. Mann and 3 shirts, 6 pairs of socks, a hat, mirror and razor which all belonged to John Jones, who also has a room in the O'Donnell residence.

The police have at the police station a pair of shoes and a suit of clothes which they have thus far been unable to identify and it is expected that before long it will develop that Mason has entered some other house as well.

For some time the police have had reported to them petty thefts in various parts of the city and it now appears that Mason is the guilty party in all. This same negro has been in police court on a number of occasions on charges of petit larceny and was once arrected for chicken stealing. The police have not yet located Mason, who, is thought to be hiding about the city.

Mr. Edward Garrett, former resident of Maysville, now a resident of Newport was here today shaking hands with his many friends. His friends will be glad to know that Mrs. Garrett has regained her health. She was met here today by her husband being en route home from the Lexington state hospital.

Although there was a good crowd of farmers in Maysville today, there was little trading at the stock yards. Little business was transacted in County Court.

The trial of Pascal Lightfoot, negro charged with circulating obsecene writings, has been set for Wednesday, April 14th in Circuit Court.

Keep the Home Fires Burning and eat at the Model Restaurant. A5-6t

CITY IS GIVEN CHANCE TO REPAIR STREETS

Case Against City of Maysville, Indicted for Failing to Repair Streets, Is Postponed Until September Term of Court.

The case against the City of Maysville, indicted by the Mason County Grand jury for failing to properly repair Fourth and Third streets, was set for trial in the Mason Circuit Court this morning. When the case was called the Commonwealth moved that the case be continued until the September term of court to give the city officials an opportunity to make the needed repairs to the streets as weather conditions have been such that work could not be done successfully.

Plans had already been made by the city to make extensive repairs and improvements to these streets. It is understood that the city had expected to have these streets put in good condition long before this but they were disappointed. The city had planned to have the contractors who have been working on the Lexington pike to repair these streets but the contractors left before doing the work.

It is more than likely that the city will use Rock Asphalt or some other form of permanent coating for the streets in question.

SIXTH LECTURE DELIVERED BY DR. SHULL.

The sixth lecture in the University Extension course will be delivered at the court house Tuesday evening at 7:30 by Charles Albert Shull, B. S., Ph. D., head of the department of botany in the University of Kentucky, expert in Genetics and Pshysiology, Doctor of Philosophy from the University of Chicago, formerly professor of Physiology and Genetic in the University of Kansas, Member of the American Association of Advanced Science, Bottanical Society of America, Ecological Society of America, American Genetic Association, Biological Society of Washington, national Geographic Society, Botanists of Central States, Kansas Academy of Social Science, etc., prominent lecturer on biological subjects. Dr. Shull's subject for Tuesday evening is "The Twentieth Century Crusade." Everybody invited.

Editor Otis White, of the Manchester Signal, was a business visitor in Maysville today and paid the Ledger a very pleasant call.

Mrs. Hugh Nesbitt and sons, Wallace and Hugh, of Washington, D. C., are visiting Mrs. T. Y. Nesbitt of the East End.

Keep the Home Fires Burning and eat at the Model Restaurant. A5-6t

MINERVA ORGANIZES COMPANY FOR ERECTION OF SCHOOL

Arrangements Made Here [illegible] Meeting of Board of Educat[illegible] Erection of New High School Building at Minerva.

A committee of Minerva citizens appeared before the Mason County Board of Education at their regular monthly meeting held at the office of County Superintendent Turnipseed this morning and made arrangements for the immediate erection at Minerva of a beautiful new High School building which will probably cost $35,000 or more.

A company of Minerva citizens to be known as the Minerva Improvement Company was organized at Minerva this past week for the purpose of raising funds to build the new house. At today's meeting of the Board of Education arrangements were made for the County Board to rent the building until such a time as the rents shall have paid for the cost of the building.

Although it has not been finally decided just what the new building's plans will be, it is understood that it will be just about the same sort of building as was erected at Washington. The company will probably let the contract for the building in the near future and it will more than likely be erected during the summer. Messrs. Harry Smoot, Wat Worthington and C. L. Mains and William Smoot together with Prof. John Hurst Adams were leaders in the movement.

NOTICE.

All semi-annual water rates will be due April 1st, 1920, and are payable for six months in advance at the office of The Maysville Water Company, 48 West Second street, Maysville, Ky.

Three per cent. discount will be allowed for all bills paid on or before April 15th, 1920. All services upon which payment in full for six months, in advance, is not made before April 30th, will be discontinued without further notice.

MAYSVILLE WATER COMPANY,
(Signed) HENRY E. POGUE,
M30-6t Sec'y and Treas.

The Women's Foreign Missionary Society of the Third Street M. E. Church will meet in regular monthly session Tuesday evening at 7:30 at the church. A good program will be given.

Mrs. Louis Rue, of Danville, is the guest of her sister, Mrs. W. D. Cochran of East Second street.

Keep the Home Fires Burning and eat at the Model Restaurant. A5-6t

Another Writing Paper Sale

We have ann assortment of WRITING PAPER at forty and fifty cents. If you want a box at that price HURRY as it is PRICE DTO SELL.

M. F. Williams Drug Company
THIRD STREET DRUG STORE

Kitchen Ware

You May Not Know About

Not long ago one of our patrons looking for kitchen ware to give a bride told she little dreamed of the interesting new utensils to be had. For instance if you have never known the joy and successful results secured by an omelette pan or the cleanliness and deliciousness of food cooked in glassware, you too will be interested in these tested cooking conveniences.

Yours, to feed the inner man,

MIKE BROWN

The Square Deal Man of Square Deal Square.

THE HOME OF QUALITY CLOTHES

STYLE

IS WHAT YOU LOOK BEST IN

That's our way of looking at it. We've seen young men of eighteen look like Valentines in an extreme style while men of forty wore the snappier effects most becomingly.

A grave face won't go with a lively style. We fit a man's state of mind as well as his body.

Put your clothes up to us and we'll dress you up to fit your face and figure.

Glad to have you come in and see the Spring Styles.

D. Hechinger & Co.

A Store of Established Standards

A Spring Freshet

WHAT A WINTER IT WAS!

In after years—when old and gray—the children who played amid its snows will tell—as do the old men now—ah, but we had weather then. But now comes APRIL, and as she walks abroad and sees barren hills and naked woods, she drops her tender tears and lo—a miracle!

As falls the pitying drops upon the face of sleeping nature, she wakes and breaks in smiles. Every tear becomes a blade of green and behind the curtain of her clouds, she works her wondrous transformation on all the woods and hills. Then the brooks throw off their budding willows along the daisy-spangled banks of verdant meadows, which in turn suggest to every passer by—

GO AND GET NEW CLOTHES FROM MERZ. BROS.
VOILES ARE SHEER AND COLORFUL.

Fashion insists that this season be a colorful one and both silk and cotton voiles in our radiant displays valiantly do their part to carry out her wishes. In patterns, too they are most effective and in some instances quite summery. They are of those qualities especially favored for the lingerie frocks of the moment, all the new delightful tones from which you may choose. 69c. to $9.50.

MERZ BROS.

PUBLIC DAILY LEDGER

Entered at the Post Office, Maysville, Ky., as Second Class Mail Matter.

Every Afternoon and Morning Except Sunday By
THE LEDGER PUBLISHING CO.
At the Public Ledger Building, East Third Street.

Subscription: By Carrier, 6c Week, 25c Month, $3.00 a Year.

Clarence Mathews...Editor and Mgr.

[R]EMARKABLE RECOVERY

Extraordinary Curative Power of Lydia E. Pinkham's Vegetable Compound.

Philadelphia, Pa.—"I want to let you know what good Lydia E. Pinkham's Vegetable Compound has done me. I had organic troubles and am going through the Change of Life. I was taken with a pain in my side and a bad headache. I could not lie down, could not eat or sleep. I suffered something terrible and the doctor's medicine did me no good at all—my pains got worse instead of better. I began taking the Vegetable Compound and felt a change from the first. Now I feel fine and advise any one going through the Change of Life to try it, for it cured me after I had given up all hopes of getting better. You can publish this and I will tell any one who writes to me the good it has done me."—Mrs. MARGARET DANZ, 743 N. 25th Street, Phila., Pa.

It hardly seems possible that there is a woman in this country who will continue to suffer without giving Lydia E. Pinkham's Vegetable Compound a trial after all the evidence that is continually being published, proving beyond contradiction that this grand old medicine has relieved more suffering among wom[en] than any other medicine in the wor[ld].

TODAY'S CALENDAR OF SPORTS.

Racing — Winter meeting of Cuba-American Jockey Club, at Havana.

Billiards — English professional championship tournament opens in London.

Bench Show — Annual show of Louisiana Kennel Club, at New Orleans.

Tennis—Opening of annual tournament of Coronado (Calif.) Country Club.

Golf—United North and South amateur championships tournament at Pinehurst.

Skating — World's roller skating championships, at Columbus, O.

Boxing—Willie Meehan vs. Al Roberts, 8 rounds, at Newark, N. J.

Gene Tunney vs. Dan O'Dowd, 8 rounds, at Newark, N. J.

Charley Weinert vs. Ole Anderson, 8 rounds, at Newark, N. J.

Joe Buman vs. Hughey Hutchinson, 6 rounds, at Philadelphia.

Pal Moore vs. Harry Bramer, 8 rounds, at Memphis.

Pete Hartley vs. Phil Virgets, 20 rounds, at New Orleans.

Wrestling—National amateur championships, at Birmingham, Ala.

CONVENTIONS OPENING TODAY.

Victoria, B. C.—Northwest Conference of Rotary Clubs.

Boston—Massachusetts Association of Master Plumbers.

Winnipeg — Manitoba Educational Association.

New York—Physical Education Association of America.

Thos. J. Winter Farm

As executor of the late Thos. J. Winter, I will offer at Public Auction,

SATURDAY, APRIL 10, 1920

At 2 p. m., on the premises, the following described portion of his home farm, located at the intersection of the Maysville and Germantown and the Germantown and Minerva Turnpike, to-wit:

Beginning at a point in former named turnpike opposite center of latter, thence with center of former S. 71 W 8 18-100 chains, S. 61 W. 4.45 chains S. 84 W. 5.70 chains, S. 79 3-4 W. 73 links to a point in the center of same, corner to No. 2 of this division, thence leaving the turnpike with line of No. 2 N. 6 E. 30 40-100 chains to a set stone on the point, S. 83 E. 18 32-100 chains to the center of the Germantown and Minerva turnpike road, thence with the center of the same S. 5 3-4 W. 13 57-100 chains, S. 12 W. 9 15-100 chains to the beginning, containing 49 70-100 acres.

This land is fertile and ideally located on the main thoroughfare, almost opposite the Germantown Fair Ground, one mile from Germantown. It is easily accessible to churches, schools, stores and markets and offers an unusual opportunity for the home buyer.

Improvements consist of a splendid eight-room brick house, with suitable grounds and outbuildings, a new tobacco barn and warehouse 72x40, together with an older barn and corn crib, a cracker jack small feed barn. This tract is well fenced, splendidly watered and has all necessary lots, fixtures, walks, etc. Just such a home as any family will be proud of and such a farm as will make big money for its owner.

IMMEDIATE POSSESSION on compliance with the terms of sale, one half of the purchase price in cash, balance in one year with six per cent. interest, payable semi-annually on the deferred payment, secured by a lien retained in deed. The purchaser will pay all taxes due in 1920.

STANLEY REED,
EXECUTOR OF T. J. WINTER.

HENSLEY HAWKINS, Auctioneer.

SOUTHERNER A HIT IN "THE VIRTUOUS THIEF."

That old-fashioned Southern gentlemen are living in some sections of New York City is revealed sometimes when the orchestra in the restaurant renders "Dixie," but otherwise their presence in the bustling metropolis goes practically unnoticed.

One of the most charming caracters in Enid Bennett's latest Paramount-Ince photoplay, "The Virtuous Thief," which will be the attraction at the Washington theater next Tuesday, is the grandfather of the heroine, who though at the time of the story a resident of Flatbush, still is living in the days of the Confederacy and the Old South. His granddaughter's bashful lover almost causes a riot when he whistles "Yankee Doodle" in his presence and wins his favor only when he changes his tune to "Dixie."

The part is played by Willis Marks and is one of the most delightful bits in the picture, which is one of the most intensely dramatic and interesting vehicles that Miss Bennett has yet had. The plot deals with a sheltered girl who eners the world of business to shield the honor of an erring brother who has stolen a sum of money from his employer.

Run Down Men

Vinol, our Cod Liver and Iron Tonic, will restore your Vitality and Working Strength.

Here is Proof:

Manor Hill, Pa. — "I was run down, weak, tired out and had no appetite. I am a farmer and could hardly keep going. Vinol built me up after everything else had failed. It gave me new blood and strength. It simply worked wonders for me just as a friend told me it would." — BLOUCHE WEHL.

That is because Vinol contains Beef and Cod Liver Peptones, Wild Cherry, Iron and Hypophosphites, the very elements needed to restore the appetite, enrich the blood and create strength.

NOTE:—Your leading druggist has for many years specially recommended Vinol because he knows there is nothing better than this famous Cod Liver and Iron Tonic to create strength and build one up. The formula of Vinol is on every label.

Your money back if it fails.

J. Jas. Wood & Son, Druggists, Maysville, Ky., and Druggists everywhere.

TODAY'S EVENTS.

James R. Booth, "the lumber king of Canada," enters upon his 95th year today.

The Colorado Federation of Women's Clubs reached its silver jubilee today, having been organized at Denver, April 5, 1895.

The fourth annual Intermountain Stock Shop will be opened at Salt Lake City today and continued until Thursday.

Owing to the large field of entrants the results of today's presidential preference primary in Michigan possess great interest as an indication of the way the voters are thinking.

Republicans of Rhode Island will hold their State convention at Providence today to select delegates to the national convention. By decision of the party leaders the delegation will be uninstructed.

Senator Hiram Johnson of California, candidate for the Republican presidential nomination, is scheduled to begin a speech-making tour of the principal cities in New Jersey today.

Today has been set as the date for beginning the trial in Chicago of a number of alleged radicals who are charged with conspiracy and advocating the overthrow of the Government by force.

At a special election in Detroit today the voters are to be given opportunity to accept or reject the $15,000,000 municipal ownership street railway plan, which has been approved by the city council.

The states west of the Rocky mountains have set aside the week beginning today for the observance of Western Consumers' Week, the chief purpose of which is to encourage home industries.

1883—Joseph K. Barnes, surgeon-general of the United States Army during the civil war, died in Washington, D. C. Born in Philadelphia, July 12, 1817.

Buy in Maysville. It pays.

TREES and PLANTS That Grow

Trees and plants that grow, which is of greater importtance—first cost or poor quality? Write for free book today.

Buy for the future.
Some poor trees and plants just live—others die.
Poor trees and plants are always most expensive.
Quality is your insurance.
Our trees and plants grow and produce.
For 75 years we have been known for fair dealing.

"Express or freight paid anywhere east of the Mississippi River on order of $3.00 or more."

Peter Bohlender & Sons, Spring Hill Nurseries
Tippecanoe City Box 38 Miami County Ohio

Washington Opera House

One Night Only

Wednesday, April 7th

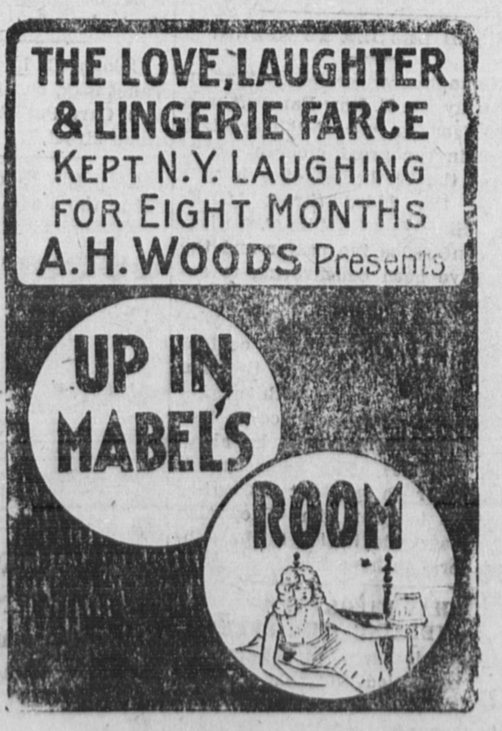

Prices, 50 Cents to $2

War Tax Extra

Seats at Shafer & Watkins.

Claims for Quality

are only proven when opportunity is given for comparison.

Among corn flakes

POST TOASTIES

are paramount, and their success is based upon quality.

The crispness, flavor and all-round likability of TOASTIES stand any comparison.

Sold by Grocers Everywhere!

Made by Postum Cereal Co. Battle Creek, Mich.

Get Ready for Easter

Buy that Hat, Suit, Coat Dress, Waist, Shoes at the New York Store. Beautiful Trimmed Hats $2.98. We positively save you money on your purchases.

New York Store

S. STRAUS, Proprietor. Phone 571.

TODAY'S ANNIVERSARIES.

1812—Badajoz was stormed by the Duke of Wellington and taken from the French.

1845—Thomas B. Turley, United States senator from Tennessee, born in Memphis. Died there, July 1, 1910.

1870—New York legislature granted a charter combining the city and county of New York.

ONE YEAR AGO TODAY.

A Soviet republic was proclaimed at Munich.

Germany conceded the right of the Entente to use Danzig.

Last contingent of United States troops in Italy left Genoa.

COFFEE!

BELLE OF MAYSVILLE

It is like the dew of Hebron; it has the sweetness of Nectar, the sparkle of champagne, the aroma of a thousand flowers.

For a cup of it Nero would have burned a thousand Romes, Caesar remitted the taxes of all the Jews and Napoleon turned peacemaker.

The only difference in this wonderful Coffee and the goods we sold years ago, it hasn't the kick.

Prices are right. A trial order will convince and will be appreciated.

THOMAS GROCERY CO.

120 and 122 Market Street.

'Phone 156 Maysville, Kentucky.

Easter Lilies

See Our Display of

Lilies, Tulips, Hyacinth

And other plants for Easter. Roses, Carnations and Sweet Peas for corsages. Leave your order; do not wait till the last minute; you may be disappointed then.

C. P. Dieterich & Bro. Market Street

ODDFELLOWS TEMPLE

FOR ALL OCCASIONS

Weddings, Birthdays, Sympathy

And Other Anniversaries Call at

DE NUZIE BOOK STORE

A full assortment of the most beautiful and appropriate that can be found.

Books and Stationery Also

HARRY C. CURRAN, Manager.

Saturday at the Gem Only

Clara Kimball Young In "The Eyes of Youth"

CLARA KIMBALL YOUNG In "THE EYES OF YOUTH"

At the Opera House Friday

"IN THE DAY'S NEWS."

Joseph C. Grew of Boston, who has been appointed United States Miniser to Denmark, is one of a not too lareg number of his countrymen who may be looked upon as a diplomatist by profession and training. For, after graduation from Harvard University, in 1902, and a period of extensive travel in Europe and in Asia, he entered the American consulate at Cairo as a clerk, and, after two years' service, was transferred to the United States embassy in Mexico City, passing from there to Petrograd, and from there on to Berlin, where, from 1908 to 1911, he had secretarial duties. Then he was secretary of the embassy in Vienna. In 1912 re reeturned to Berlin as first secretary of embassy and was stationed there when the war caused the severance of diplomatic relations. With the close of the war his abilities were given further official recognition in his appointment as secretary of the American Peace Mission.

TODAY'S BIRTHDAYS.

John R. Booth, of Ottowa, an emineent leader in Canadian finance and industry, born in County Shefford, Que., 94 years ago today.

William M. Wood, the foremost figure in the American woolen industry, born at Martha's Vineyard, Mass., 59 years ago today.

Joseph Stecher, celebrated professional wrestler, born at Dodge, Nebr., 27 years ago today.

Mike O'Dowd, champion middleweight pugilist, born at St. Paul, Minn. 25 years ago today.

Prof. Edgar L. Larkin, director of the Lowe astronomical observatory born in La Salle county, Ill., 73 years ago today.

Buy in Maysville. It pays

TOWN IS SPLIT BY FATAL FEUD ON THE BORDER.

Los Angeles, Calif.—Out of the maze of events that led up to and followed the recent vice raids and exposures in Imperial Valley has come to the litle town of Winterhaven, in the center of the Yuma Indian reservation and within a short distance of the international border, a new phase of a fatal feud. When Fred Lake, pool hall proprietor, shot and killed J. A. Martin, deputy sheriff of Imperial county and former well known resident of Los Angeles, he set in motion two currents of feeling that have torn the village into factions.

While Lake is awaiting trial for murder the tragedy is spoken of at Winterhaven only in hushed tones. behind this caution is bitterness—bitterness that harks back to bootlegging, to controversies on law and order and to the shooting. Mr. Partin's death is the first fatality that has come from the vice exposures. His friends and those of Lake want it to be the last. But the factional feeing is intense.

History of Feud.

The feud which ed to the slaying of Mr. Partin developed months ago, it appeared from testimony introduced at the inquest and from the statements of friends of both men.

Last fall Mr. Partin repeatedly complained to the Imperial county sheriff's office that Lake, whose pool hall is but a few feet from the Partin home, was running a disreputable place, that bootlegging was being carried on, and that the establishment should be closed.

Ill feeling between Mr. Partin and Lake came to an open breach last fall after Mr. Partin was given a deputy sheriff's badge, with instruction to arrest any violators of the law in Winterhaven. Hot words are said to have passed between the two when Mr. Partin complained of the noise late at night in the pool hall.

The feud gradually extended to the friends of the two men, it is asserted, until the community was divided by it.

Witnesses at the coroner's inquest testified that Lake had frequently made threats to "get" Mr. Partin.

Three Shots Fired.

The morning of the shooting Mr. Partin was walking from his house to a hardware store, half a block from his home.

As he neared the corner Lake came along the other side of the building. They met at the corner. It is said Mr. Partin was without a gun. Three shots were fired. Witnesses state that Mr. Partin, after the first shot, whirled and started to run. The second or third shot struck him in the back, passing through his body. The bullet was found between the clothing and the flesh.

No witnesses saw both men at the time of the shooting, although several were in a position to see only one of them.

At the other side of the building, half a block away, the two daughters of Mr. Partin, Florence, 15 years old, and Helen, 13, heard the shots. The elder, knowing of the trouble between her father and Lake and seeing the latter, ran into the house, seized a shotgun, and hurried to the scene of the shooting, where her father had fallen in the street.

Because her father had traded a single barrel gun the wek before for a double barrel hammerless the child was unable to operate the weapon. The smaller girl ran to help her sister.

Slayer Confesses.

Following the shooting, Lake walked back along the side of the building to the entrance of the store. Here he was met by Scott Stringfellow, the manager. Mr. Stringfellow testified that Lake told him: "Well, I have shot your man." (Mr. Stringfellow was considered a friend of Mr. Partin.) The store gun," and took the weapon away from manager replied: "Here; give me that Lake.

After giving his gun to Mr. Stringfellow Laked walked along the street until he met Dr. Charles H. Hindell, a Yuma physician, whom he directed to Mr. Partin, saying that he had been shot.

Mr. Partin lived twelve minutes.

Jackson, Miss.—Mississippi Optometrists' Association.

MAYSVILLE EVIDENCE FOR MAYSVILLE PEOPLE

The Statement of Maysville Residents Are Surely More Reliable Than Those of Utter Strangers.

Home testimony is real proof.

Public statements of Maysville people carry real weight.

What a friend or neighbor says compels respect.

The word of one whose home is far away invites your doubts.

Here's a Maysville man's statement.

And it's for Maysville people's benefit.

Such evidence is convincing.

That's the kind of proof that backs Doan's Kidney Pills.

Ask your neighbor!

Henry S. Gallenstein, blacksmith, 124 W. Third St., Maysville, says: "My kidneys were out of order and I had pains through my back. Doan's Kidney Pills put an entire stop to the pains and my kidneys became well."

RESULTS THAT REMAIN

Over four years later, Mr. Gallenstein said: "I haven't had any need of a kidney medicine since I last recommended Doan's Kidney Pills. The benefit they gave me has been permanent."

Price 60c, at all dealers. Don't simply ask for a kidney remedy—get Doan's Kidney Pills—the same that Mr. Gallenstein had. Foster-Milburn Co., Mfrs., Buffalo, N. Y.

Sale of Household Goods

In order to settle up the affairs of the estate of Charles Helmer, deceased, a sale of the Household Goods and other Personal Property will be held on the premises, 206 West Second Street, Maysville, Ky., at 2 o'clock p. m.,

Saturday, April 10th, 1920

Among the articles to be sold are Chairs, Tables, Pictures, Clocks, Jewelry, one pair Army Field Glasses in Case, three Tool Chests and Tools, Sewing Machine, Gas Stove, Coal Stove, Beds and Bedding, Wardrobe, Dresser, Old-Fashioned Silk Quilts and Comforts, etc, etc.

The Real Estate will be sold at the same time by the Master Commissioner.

BANK OF MAYSVILLE

Established 1835 Maysville, Ky.

Combined Bank and Trust Company

Administrator Chas Helmer, Deceased.

BROKEN CANDY

That the children clamo rfor, the old-fashioned. varieties. that mother enjoys, the Chocolates and Bon-Bons your Swetheart prefers —we have all the ... ...

BEST CONFECTIONS

So stop and take home enough to make everybody happy tonight. Our pure, wholesome candy, so deliciously flavored, and our economical prices will pleas you

Elite Confectionery

WE'VE THE ADVANTAGE

Of 35 Years of KNOWING HOW

The reputation of this old established reliable store is of importance to you.

There are various qualities of

Paint

But only one kind at this store—the kind that ENDURES and satisfies and makes friends for us.

See our attractive patterns of

Wallpaper

Hear our Golden-Throated CLAXTINOLA; cheaper, YOU will say so, and as good as you have heard anywhere. Plays ALL records.

Come in and let us show you our goods, whether you buy or not. COURTESY is our middne name.

RYDER PAINT STORE

J. F. FANSLER, Prop.

Northeast Corner Second and Sutton Streets

McIlvain, Knox & Diener Co.

(Incorporated)

Undertakers and Embalmers

Auto and Horse Drawn Hearses

Phone 250
Night Phone 19

20-22 E. Second St., Maysville, Ky.

Dr. W. H. Hicks

Osteopathic Physician

Treatments Given in the Home

CALL PHONE 421.W

JOHN W. PORTER & SON

FUNERAL DIRECTORS

Office Phone 37. Home

17 West Second Str...

MAYSVILLE, .:. KENTU...

How's This?

We offer One Hundred Dollars Reward for any case of Catarrh that cannot be cured by Hall's Catarrh Medicine.

Hall's Catarrh Medicine has been taken by catarrh sufferers for the past thirty-five years, and has become known as the most reliable remedy for Catarrh. Hall's Catarrh Medicine acts thru the Blood on the Mucous surfaces, expelling the Poison from the Blood and healing the diseased portions.

After you have taken Hall's Catarrh Medicine for a short time you will see a great improvement in your general health. Start taking Hall's Catarrh Medicine at once and get rid of catarrh. Send for testimonials, free.

F. J. CHENEY & CO., Toledo, Ohio.
Sold by all Druggists, 75c.

ROY GIEHLS

CHIROPRACTOR

30½ West Second Street,

MAYSVILLE, KY.

Home Phone 421-W. Office Phone 671.

Lady Attendant.

ABERDEEN HOME For Sale!

Would you buy one of the best homes in Aberdeen? if you will we give you the opportunity for a short time only; Two story ten room brick house on a large lot, in perfect repair, priced to sell for immediate possession, with ferriage service such as we have now Aberdeen is not far away, and this home can be bought over there, for just half what it would cost on this side. If you have no home, here is a place you should look into.

THOS. L. EWAN & CO.

Real Estate and Loan Agents.

Farmers and Traders Bank Bldg.

MAYSVILLE, KY.

The Cheapest Farm For Sale

Possession given March 1, 1920, $100 per acre. EASY PAYMENTS. Fine residence. Bluegrass, lovel land, 10 miles from Maysville on best pike in county.

Good tenant house and 2 good barns.

M. F. COUGHLIN & SON

THE MAN WHO SPENDS LESS

Than he earns, wins. He who spends all, loses; There is no middle ground.

Emergencies and rainy days are sure to come and those who are not prepared with a little laid by, will suffer embarassment and want. Resolve NOW, NOT TO SPEND IT ALL, and open a Savings Account with us. It's the only way to win.

STATE NATIONAL BANK

THE ONLY NATIONAL BANK IN THE COUNTY.

W. W. McILVAIN
Phone 125.

R. G. KNOX
Phone 19

A. F. DIENER
Phone 319

McIlvain, Knox & Diener Co

Incorporated

20 and 22 East Second Street

UNDERTAKERS EMBALMERS

(Auto Hearse same price as horse drawn Hearse.)

Phone 250. Night Phone 19

MAYSVILLE, KY.

HERE ALWAYS

ROOKWOOD BRAND COFFEE

There's Several Grades

One Pound Packages. Steel Cut

ASK YOUR GROCER.

The E. R. WEBSTER CO. ROASTERS PACKERS

ESTABLISHED OVER 40 YEARS

Well WELL Well

Our good Citizens have blown away as to what the Big Banks have been doing, so just listen to the little fellow talk. We have a

Capital of	$36,000.00
Surplus	$36,000.00
Deposits	$1,517,370.49
Undivided Profits . . .	$10,080.00
Total Resources . . .	$1,751,680.00

Undivided Profits of $10,000, and Total Resources of $1,751,680.00. Did you ever hear anything to be at this? Just stop and figure what the other fellow would be if he was as big in proportion as we are. We have never sold any stock and have none for sale. We don't charge you anything for loaning you money. We have nothing to sell you except good 6% Mortgage Notes on Mason County land, and we don't charge you anything for this. Come in and see us. Our motto is "Live and Let Live."

Farmers & Traders BANK

THE LITTLE BANK WITH THE BIG BUSINESS.

IT'S WONDERFUL

muses the Sensible Girl, "How good Dry Cleaning keeps the blankets and quilts so immaculate, so fluffy and fresh!"

We're especially careful to guard against sshrinking.

FRENCH DRY CLEANERS

MRS. CARRIE BRNEZE,
Proprietress.

THE MOST REFRESHING DRINK IN THE WORLD

BOTTLED

Coca-Cola

AT ALL GROCERY STORES, CAFES AND STANDS.

• 5¢ A BOTTLE •

Importance of Service for Children

"Few stores give enough attention to fitting children's feet. We here know that this service for children is even more important than for grown ups, because the bones of children's feet are soft and pliable. Poorly fitted shoes on children are the chief cause for further foot trouble, so buying children's shoes here is health insurance for the child."

Bring the little ones and let us fit them out.

MAYSVILLE SUIT & DRY GOODS CO.

(Incorporated)

24 West Second Street

Store Closes at 6 P. M. Except Saturdays. Next Door East of Traxel's

She Hates to Disappoint You

It requires less work and is far more pleasant for the operator to connect you with the party you are calling than to report back that the "Line is Busy" or "They Don't Answer."

When she is compelled to give you this information, don't argue with her. Other subscribers are waiting and to waste her time makes everybody's service worse.

Keep smiling while you 'phone —whether you yet your party or not.

Maysville Telephone Co

(Incorporated.)

W. C. CORMAN, Manager.

METAL ROOFING and CEMENT, also Plaster

J. C. EVERETT & CO

The Big Warehouse on Square Deal Square

COME IN

GEORGE H. FRANK & CO.,

MAYSVILLE'S FOREMOST CLOTHIERS.

EASTER SUNDAY SCHOOL ATTENDANCE.

The weather man delivered part of his bad weather for Easter Sunday but it didn't affect the Sunday schools very much as the splendid report below shows. It seemed that the Easter festival really put "New Life" into the schools. May the good work keep up. It is only four weeks until Go-To-Sunday-School-Day. Every effort possible to keep the attendance to the highest point should be made.

Christian	265
First Presbyterian	192
Third Street M. E.	178
First Baptist	152
Sedden M. E.	130
"Little Brick" M. E., South	122
Hillsdale	101
First M. E. South	90
City Mission	75
Orangeburg Christian	70
Episcopal	20
Dover M. E., South	18
Scott M. E. (colored)	141
Bethel Bapist (colored)	132

FOREST AVENUE REVIVAL IS GREAT SUCCESS.

The revival which has been in progress at the Forest Avenue M. E. Church for the past two weeks closed Sunday evening in a great service. During Sunday there were 36 additions to the church making a total of 42 additions during the revival. Rev. N. H. Young, of Nicholasville, was the evangelist and preached powerful sermons throughout the series. There will be 38 baptized on the third Sunday.

NEAT SUM RAISED FOR S. S. BUILDING FUND.

The service Sunday morning at the Christian church was a great success in every way. There was a record breaking crowd in attendance and the sacred concert by the Boys' Band was greatly enjoyed. The building fund for the erection of a Sunday school building in the rear of the church was increased by $450 in Sunday's service.

WILL WED TUESDAY.

Mr. Harvey J. Rice, son of Judge and Mrs. W. H. Rice, of the Lewisburg neighborhood, and Miss Ola E. Callahan, daughter of Mrs. Mattie Callahan, of Helena, will be married Tuesday at the Mill creek Christian Church by Rev. H. J. Haney.

ATTEND FEDERAL COURT.

Chief of Police Harry A. Ort and Mr. Henry E. Pogue are in Covington today to testify before the Federal Grand Jury in the case against local men charged with breaking into and stealing whisky from the Pogue distillery.

UNLICENSED DOGS TO BE REPORTED; WOOL POOLED.

At a meeting of the Farm Bureau held this afternoon farmers were appointed in each precinct of the county to report unlicensed dogs to the Sheriff. Steps were also taken to pool the wool clip of the county.

In Police Court this afternoon A. E. Gray was fined $13.90 on a charge of fast auto driving.

CARNIVAL ARRIVES.

The K. G. Barkoot Carnival arrived in Maysville this afternoon at 3:15 over the L. & N. and will move their equipment at once to the ball park.

Mrs. Cora Kautz and friend, Mrs. Kealman, of Cincinnati, spent the week-end with Mrs. Kautz's parents, Mr. and Mrs. L. A. Naden, of Lee street

COLORED CHURCH CLOSES BIG REVIVAL.

A revival meeting which has been in progress at the Bethel Baptist Church for the past several days closed Sunday evening. Rev. R. Jackson, the pastor, did the preaching and there were 31 additions to the church during the series.

The Ladies' Aid of Scott's M. E. Church will meet at the home of Mrs. Shirley Webster tonight at 7:30.

CINCINNATI MARKETS

Monday, April 5th.

Cattle—1,500, strong, 25c. higher; Bulls, strong; Calves, $16.50, few $17.

Hogs—8,000, steady; Heavy $15.75@ $16.75; Mixed and Medium, $17; Lights $16.25; Pigs, $14.25; Roughs, $13; Stags, $9.

Sheep—50, steady, quality poor.

Public Sale

Tuesday, April 20th

At 2 o'clock, at the premises, the story and one-half house of Miss Anna Dieterich deceased, located on East Second street, in the best residence section of the city.

On lot No. 190 and west half of lot No. 191 on the recordded lot of Chester.

Gas, water and bath. All sidewalk and street assessments are paid.

Terms—Cash.

H. C. DIETERICH, Admin.

Everything Good!

For Every Member of the Family Every Time at

TRAXEL'S The Home of Sweets

WANTED!

Everybody to follow the crowd To the

Model

The place where you bet the Best Meal in the city for Less Money. And we also have what you call Coffee. We use the best coffee money can buy. Everything you eat at the Model is just like your Home Cooking.

LADIES' DINING ROOM (Second Floor.)

JAMES FROST, Jr. FRANK ROOSTER HAUCKE

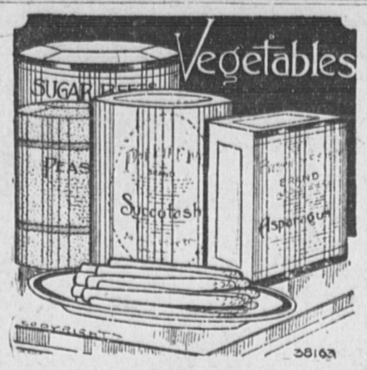

EASTER THINGS

Are here in abundance. Be good to your family this particular Sunday and have the best of everything in the way of eatables on the tables.

High-class goods within reach of all.

W. I. NAUMAN & BRO.

"THE HOME OF GOOD EATS"

117-119 W. Second St. Phone 619

Spring is Here

Come and select your Spring Goods. Unusual styles of Ginghams, Voiles, Organdies, Silks, &c.; newest Neckwear, Hosiery, Gloves, Ribbons, &c.

Robert L. Hœflich

MARKET STREET

Warning

Before you start preparing that Easter feast, jus think how much better your coffee will be if you serve

HONEY CUP COFFEE

Fresh from the roaster, and it only costs fifty cents a pound, the same price you will pay for a pound of stale coffee.

Maysville Tea Coffee & Spice Co.

Cash and Carry Pure Food Store

202 MARKET STREET NEXT DOOR SWIFT DRUG STORE

PHONE 656.

Make Your Car Look New for a Dollar or Two

Effecto AUTO ENAMEL

Comes in Red, Gray, Cream, Blue, Green and Black

HENDRICKSON'S

Pastime Today

WM. DUNCAN and "SHOESTRING" RYAN in

"SMASHING BARRIERS"

(EPISODE 12.)

MARIE WALCAMP in "TEMPEST CODY GETS HER MAN," one of the famous "Sppur and Saddle" stories.

Also HEARST'S NEWS.

ADMISSION 10 and 15c.

TOMORROW — The dare-devile cowpuncher BUCK JONES in "THE LAST STRAW." Buck Jones, the new sensation of the screen, in the speediest of thrillers. All the elements of life—love, laughter, and lust—welded into a sensational western drama. Buck Jones, horseman par excellence and a dynamo of thrills, in a gallop of action. The struggle of east and west for a strong woman's heart. Recipe: The thrills of hazardous adventure, the throbs of passionate love, the virility of untamed nature mix well and enjoy "The Last Straw." A triumph of action, chock-full of dash and daring.

LOCAL PREACHER WEDS.

Rev. Jacob E. Reed, well known local minister, and Miss Fannie Washburn were quietly married Saturday evening.

Attorney Wadsworth Cole fell through the elevator shaft at the Riverside Garage in Front street Sunday and was considerably although not seriously bruised.

SQUIRES-BRADY CO.

Now Showing the Hart, Schaffner & Marx

SUITS, HATS, SHOES, Etc.

New Neckwear. Pay Us a Visit.

Squires-Brady Co.

Second and Market Streets

THE HOME OF HART, SCHAFFNER & MARX.

MOTHER OF LOCAL WOMAN DIES IN AUGUSTA.

Mrs. Charles Turner, mother of Mrs. J. Howard Key, died at her home in Augusta last night after an illness of about three months. She is survived by her husband and three daughters besides Mrs. Key. Funeral arrangements have not as yet been announced.

MOST PEOPLE IN NEED OF SPRING TONIC THIS YEAR

Sickness General and Thousands Are Run Down—Vola-Tonic Ideal Builder.

Nearly everybody needs a strengthening, health-building spring tonic this year.

Influenza came back in January and February and thousands of people who had it are weakened and run down as a result. In addition, what appeared to be a general wave of sickness passed over the country the last part of February and the first part of March. Complaints were common during that period. Bad colds, la grippe and other forms of weakening sickness were reported everywhere.

As a result of these things thousands of men and women are today weak and run down and it is believed that the need of a strengthening, health-building spring tonic is more general this year than ever before in history.

Vola-Tonic, "Builder of Strength," is already being taken by many people as a spring tonic and is what countless other men and women need.

Vola-Tonic invigorates the entire system and is a wonderful strength-builder. Vola-Tonic starts its work by bringing a normal, healthy appetite and putting the digestive organs and bowels in good condition. It helps the stomach take strengthening nutrition from food to enrich and build up the blood and to nourish the organs and tissues of the body. Vola-Tonic also soothes the nerves and permits sound, energy-restoring sleep every night. As a result, full normal strength and health soon come to the weakened, run down man or woman.

People who are weak and run down from influenza, la grippe, colds and other sickness should take Vola-Tonic this spring so that they will be strong and well and ready to enjoy summer when it comes.

Vola-Tonic, "Builder Of Strength," is being specially introduced in Maysville at J. J. Wood & Sons.

CLASSIFIED ADVERTISING

All items under this head 1 cent a word. Minimum charge 10 cents.

WANTED

WANTED—Good woman or man for house-cleaning this week 28 West Third street. A5-2t

WANTED—Two or three rooms furnished for light housekeeping, at once. Down town preferred. John W. Young, Leader Boys' Band, 'Phone 421-W. A3-1t

WANTED—Female Help, colored, to do general house work and cooking. Good wages. Will pay expenses to Cincinnati. Must furnish reliable Reference. Address L. Evans, 623 Main street, Cincinnati, Ohio.

FOR SALE

FOR SALE—Capt. John Small residence in Aberdeen. Large corner lot. Brick residence, 14 rooms, immediate possession. J. M. Collins.

LOST

LOST—In city of Maysville Auto License 59474. Finder kindly leave at Myall & Calvert. A5-2t

LOST—On Sunday, either in Scott's M. E. Church, or between there and postoffice, pocketbood containing both paper and silver money. Finder please leave at Ledger Office and receive reward. A5-3t

Coffee !

Coffee Coffee

We have made a contract with one of the largest expert coffee roasters in Cincinnati for fresh roasted coffee to arrive weekly. For good Coffee and Tea, call at the QUALITY GROCERY.

The prices are right.

28c up to 65c. PER POUND.

Fred Cablish

"THE QUALITY STORE."

No. 8 EAST THIRD STREET

Try Nucoa, Better Than Butter

PAINTERS' NEW WAGE SCALE.

Maysville, Ky., March 31, 1920.

The scale of wages the union of painters, No. 1285, goes into effect April 15, 1920, for one year. Eight hours constitute a day's work. 65 cents per hour for 8 hours. All overtime, over 8 hours, shall be 97½ cents per hour.

Sundays and all holidays shall be double time $1.30 per hour.

B. P. FLEMING, Pres.
H. H. Luman, Secretary.
G. K. GRONINGER. A1-6t

USE THE OLD Dr. MARSHALL'S CATARRH Snuff

30c at all Druggists, or sent prepaid by WILLIAMS MFG. CO., CLEVELAND, OHIO

For Sale by M. F. Williams & Co.

Special

Sale This Week on Fine Sugar-cured

MEATS

Fancy Sugar Cured HAMS, these are Extra Fine

30c POUND

Fancy Smoked Side Meat, none better, whole piece 30 cents.

Fancy Breakfast Bacon, Sugar Cured, only 33 cents pound.

All kinds of Fresh Beef and Pork. Buy Lard this week for $12.00. We look for higher meat.

Lee Williams

THE PRICE WRECKER

Corner Wood and Third Streets,

YOUR EYES

For quality, service and satisfaction see us. Broken lenses duplicated.

GEO. C. DEVINE

Optometrist and Optician

O'Keefe Building, Market Street

Upstairs over DeNuzie.

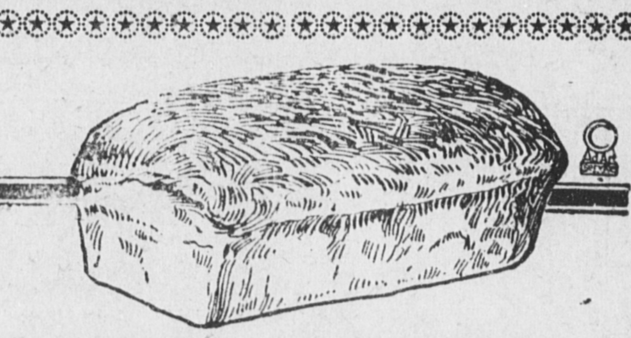

The Kind You've Been Hankering For!

HERE IT IS

Federal Bread is a FULL, PLUMP loaf, with the same BODY to it that MOTHER used to make!

Does it go down EASY!

Better BELIEVE it does! Greatest domestic bread in the world and your grocer has it, or should have.

Send for Some TODAY.

Federal System of Bakeries

East Third Street and Market Street

Modern Cottage Home For Sale

THIS MODERN COTTAGE IS WELL LOCATED, BEING ONLY THREE MINUTES WALK FROM MARKET STREET, IN NICE NEIGHBORHOOD. 5 ROOMS WITH BATH AND ALL MODERN IMPROVEMENTS, ALL IN FINE CONDITION. FULL POSSESSION INSIDE SIX DAYS.

Price For a Quick Sale $3,500

SHERMAN ARN

SQUARE DEAL SQUARE

No. 8 East Second Street. MAYSVILLE, KY

Tonight AT OPERA HOUSE OLIVE THOMAS In "OUT YONDER"

Tomorrow At Opera House and Gem ENID BENNETT In VIRTUOUS THIEF